

01 PLANTA BAIXA  
ESC.: 1/60

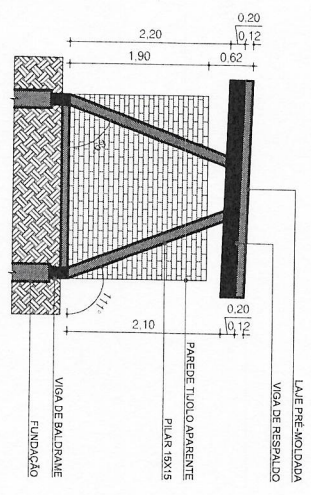

02 CORTE/VISTA  
ESC.: 1/60

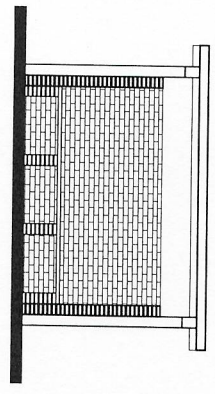

03 FACHADA FRONTAL  
ESC.: 1/60

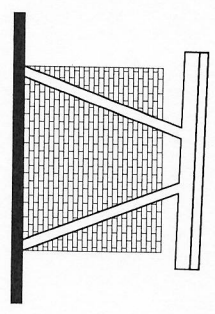

04 FACHADA LATERAL  
ESC.: 1/60

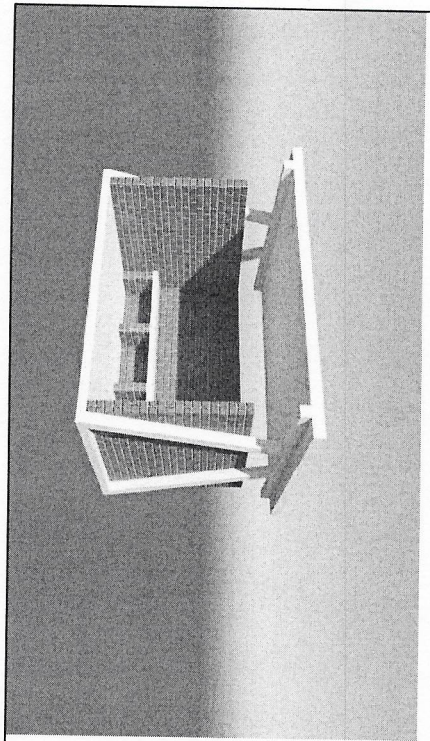

 <p>PREFEITURA MUNICIPAL DE HULHA NEGRA DEPARTAMENTO DE ENGENHARIA E ARQUITETURA CNPJ: 04.702.784/0001-43</p>			
<b>ABRIGO DE ONIBUS (AL TERAÇO) PROJETO ORIGINAL)</b>			
OBRA			
LOCAL: SEDE DO MUNICIPIO DE HULHA NEGRA			
FRANQUIA: PLANTA BAIXA; CORTE/ VISTA; FACHADAS; PERSPECTIVA 3D			
PREFEITO MUNICIPAL DE HULHA NEGRA		PRANQUIA	
CARLOS RENATO TEIXEIRA MACHADO ENGENHEIRO CIVIL		WAGNER TAVAREZ DA SILVA ENGENHEIRO CIVIL	
JOSÉ MANOEL DUARTE GONÇALVES DESENHEIRO MODELISTA DAS ATIVIDADES		SARBINA DA SILVA LEITZKE DATA: MAIO/2023	